

## Harrogate Brown Heritage Plaques – High Harrogate Trail (Aqua)

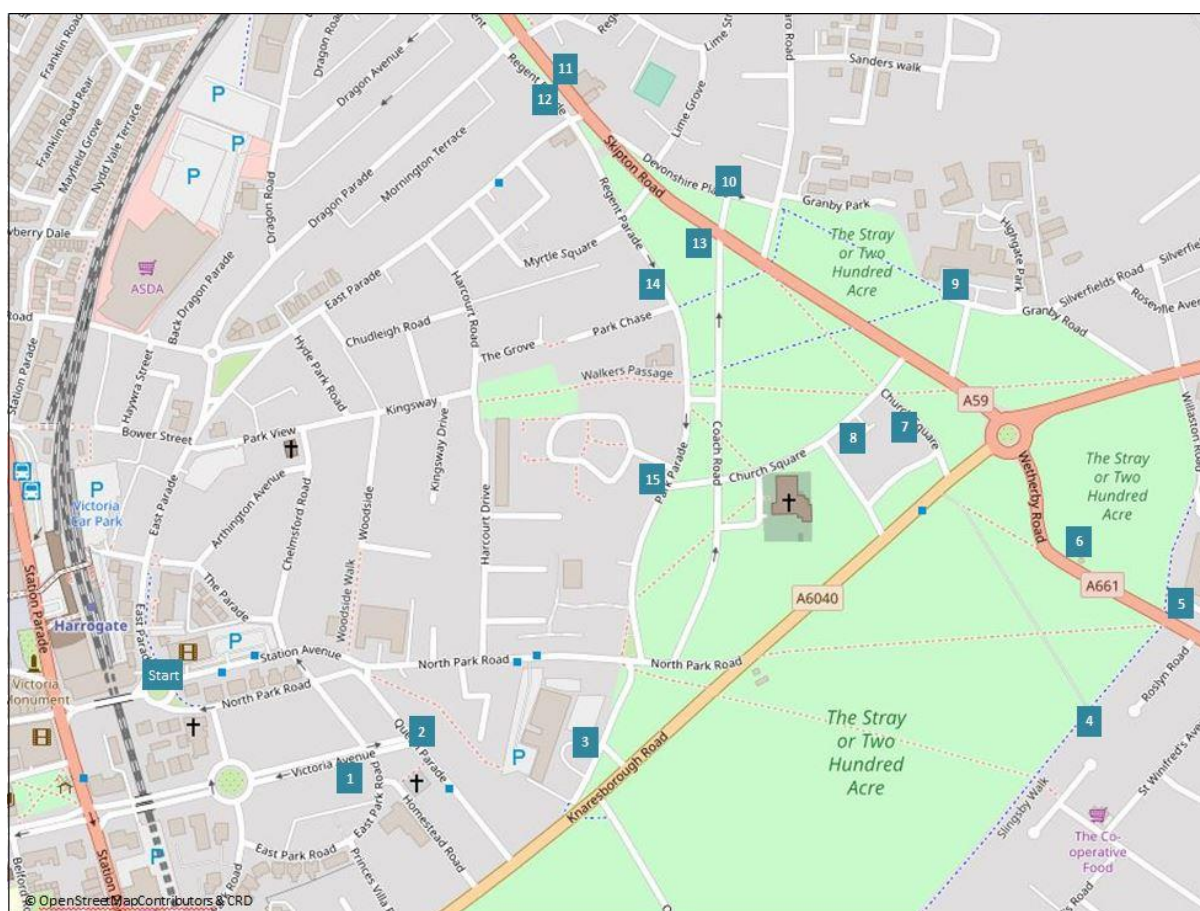

Please note that many of the plaques on this trail are on private residences. They are however next to the public footpath. Where the location below says ‘private residence’, the plaque is actually not closely approachable, but can be seen from the footpath.

	<b>Harrogate Brown Heritage Plaques High Harrogate Trail (Aqua)</b>	Plaque Commemorating	Plaque number
	This trail starts at the Odeon Cinema and is <b>approximately 3.1 mile (5.0 km) long</b> . The plaque number refers to the website numbering.		
Start	This Plaque is also on the Victoria Trail. Plaque is on the main entrance, towards the LH side	Odeon Cinema	Plq58
01	From the Odeon Cinema, cross Station Avenue, walk round the roundabout onto N Park Road. After 60 yards cross the road and turn right onto Marlborough Road. At the roundabout turn left onto Victoria Avenue. Cross the road and continue down Victoria Avenue, until you reach ‘The Club’ (No 36) – <b>private residence</b> The Plaque (53) is next to the door. The Plaque (89) is on a plinth in the garden.	The Club The Harrogate Club	Plq53 Plq89
02	With The Club on your right, walk down Victoria Avenue to Queen Parade. Cross Queen Parade. The Plaque is on the stone post on main drive to house.	Richard Ellis	Plq60

03	Walk down Queen Parade towards The Stray. At the end of Queen Parade, turn left down York Place and then down Park Parade. The former Queens Hotel (now Cedar Court Hotel) is on the left. The Plaque is on the main entrance to Cedar Court Hotel drive (opposite Oatlands Drive)	Queen Hotel (the former)	Plq35
04	Walk down Park Parade (away from the hotel), to Knaresborough Road and turn left. At the pedestrian crossing, cross Knaresborough Road and turn left. Walk past the Sports Pavilion (with public toilets) and take the footpath off to the right. When arriving where the access road cuts across this footpath, turn right and walk to the end. Wedderburn House is straight ahead. The Plaque is on the right hand side gatepost	Wedderburn House	Plq23
05	Turn left along Slingsby Walk and continue until reaching Wetherby Road. Cross the road. The Plaque is on the wall, next to the memorial cross.	Grand Duchess George of Russia	Plq72
06	Turn left and walk along Wetherby Road towards the roundabout. St John's Well is reached after 150 yards. The Plaque is on the side of the building.	St John's Well	Plq16
07	Continue along Wetherby Road and before the roundabout cross using the pedestrian refuge. Continue along the path and cross Knaresborough Road using the pedestrian crossing. Approach Church Square and keep it on your left. Walk past 'The Empress' hotel and continue until you see Mansfield House on your left. The Plaque is to the left of the door.	Mansfield House	Plq10
08	Continue to the corner of Church Square and turn left. 50 yards on is the entrance to Church Square. The plaque is just inside Church Mews on the right hand side.	Church Square	Plq27
09	Retrace your steps back to the corner of Church Square, turn left and cross the road. Follow the footpath on the Stray. At the path intersection turn right and cross Skipton road using the pedestrian crossing. Continue straight ahead on the footpath until you reach Granby Road. The Granby is in front of you. The Plaque is on the far left entrance post.	Granby Hotel	Plq08
10	Turn left along Granby Road and then continue on the footpath. Cross Claro road onto Devonshire Place. Continue along to Coach Road. Gascoigne House is on your right <b>(This is a private residence – please respect their privacy)</b> . The Plaque is to the right of the door.	Gascoigne House	Plq75
11	Continue along Devonshire Place until it meets Skipton Road. Continue along Skipton Road to the far side of the traffic lights, past High Harrogate Working Men's Club. Gable House is the next building. The Plaque is on the iron railings (right hand side).	Gable House	Plq85
12	Cross Skipton Road (using the pedestrian refuge) by the end of	William Powell	Plq55

	<p>Dragon Parade, and then the wide grass area onto Regent Parade. Turn left. Continue to the second building on your right. <b>(This is a private residence – please respect their privacy).</b> The Plaque is on the side of the building, left hand side.</p>	Frith	
13	<p>Continue along Regent Parade to Westmoreland Street. Cross the road and continue along Regent Parade and then take the first left to Skipton Road. Turn right, walk towards Coach Road and the commemorative tree is on your right. The Plaque is on the tree.</p>	Samson Fox Ox Roast	XP04
14	<p>At Coach Road turn right, continue to the footpath on your left. Proceed along this back to Regent Parade. Turn right. Library House (No 1 Regent Parade) is the second house. The Plaque is at the far left side of the building.</p>	Library House	Plq80
15	<p>Turn around, go past Park Chase and continue straight ahead, now on Park Parade, until you reach Christ Church Oval. Number 20 Park Parade is on the right. The Plaque is to the right of the door.</p>	20 Park Parade	Plq59
	<p>To return to the Town Centre (0.4 mile), continue along Park Parade until you reach North Park Road. Turn right along North Park Road. Continue along North Park Road and then Station Avenue, until you reach the Odeon Cinema and the town centre.</p>		